

GENERAL NOTES

1. COPYRIGHT RESERVED
2. DO NOT SCALE DRAWING. USE FIGURED DIMENSIONS ONLY.
3. ALL DISCREPANCIES TO BE REPORTED TO ARCHITECT
4. THE CONTRACTOR IS RESPONSIBLE FOR CHECKING ALL LEVELS AND DIMENSIONS
5. ALL STRUCTURE TO BE TO STRUCTURAL ENGINEERS DETAILS.
6. ALL MECH & ELEC SERVICES TO SERVICES ENGINEERS DETAILS.
7. ALL PROPOSED VEHICLES TO BE INSTALLED IN ACCORDANCE WITH MANUFACTURERS INSTRUCTIONS.
8. CONTRACTOR IS RESPONSIBLE FOR THE COORDINATION OF STRUCTURE, FINISHES AND SERVICES.

REV	DATE	DESCRIPTION	BY

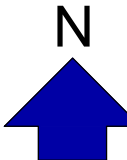

Area to be Taken in Charge by DLR

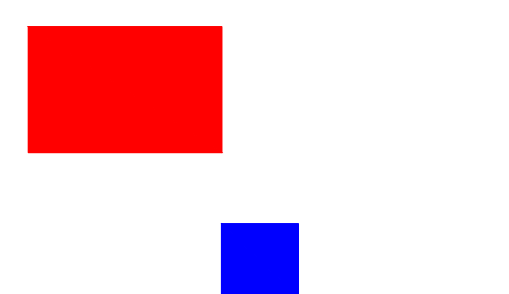

JOHN FLEMING ARCHITECTS
THE TREE HOUSE, 17 RICHVIEW OFFICE PARK
CLONSKEAGH, D14 XR82, IRELAND
T: (01) 6689888 E: info@jfa.ie W: www.jfa.ie

CLIENT
RED ROCK GLENAGEARY LTD

PROJECT
DEVELOPMENT AT GLENAGEARY AVENUE
SALLYNOGGIN, CO. DUBLIN

DRAWING
TAKING IN CHARGE MAP
GROUND FLOOR

SCALE 1:200 @A1
JOB NO. 2225
DRAWN BY MT
DATE SEPTEMBER 2023
DRAWING NUMBER GAV-JFA-ZZ-00-DR-A-PA2400
REVISION -

DRAWING LOCATION
w:\22 pav2225-glenageary-gav00-current drawings

DRAWING STATUS
PLANNING