

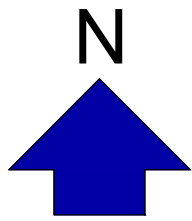

GENERAL NOTES

1. COPYRIGHT RESERVED
2. DO NOT SCALE DRAWING. USE FIGURED DIMENSIONS ONLY.
3. ALL DISCREPANCIES TO BE REPORTED TO ARCHITECT.
4. THE CONTRACTOR IS RESPONSIBLE FOR CHECKING ALL LEVELS AND DIMENSIONS.
5. ALL STRUCTURE TO BE TO STRUCTURAL ENGINEERS DETAILS.
6. ALL MECH & ELEC SERVICES TO SERVICES ENGINEERS DETAILS.
7. ALL PROPOSED ITEMS TO BE INSTALLED IN ACCORDANCE WITH MANUFACTURERS INSTRUCTIONS.
8. CONTRACTOR IS RESPONSIBLE FOR THE COORDINATION OF STRUCTURE, FINISHES AND SERVICES.

| REV | DATE | DESCRIPTION | BY |
|-----|------|-------------|----|
| | | | |
| | | | |
| | | | |
| | | | |



- 1 Bed/2P Unit
- 2 Bed/3P Unit
- 2 Bed/4P Unit
- 3 Bed/5P Unit

**JOHN FLEMING
ARCHITECTS**

THE TREE HOUSE, 17 RICHVIEW OFFICE PARK
CLONSKEAGH, D14 XR82, IRELAND
T: (01) 6688888 E: info@jfa.ie W: www.jfa.ie

CLIENT
RED ROCK GLENAGEARY LTD

PROJECT
DEVELOPMENT AT GLENAGEARY AVENUE
SALLYNOGGIN, CO DUBLIN
DRAWING
FIRST FLOOR PLAN

SCALE 1:200 @A1
JOB NO. 2225
DRAWN BY MT
DATE SEPTEMBER 2023
DRAWING NUMBER GAV-JFA-ZZ-01-DR-A-PA2001
DRAWING LOCATION
REVISION

DRAWING STATUS
PLANNING